

CURVE DATA

CURVE	RADIUS	ARC LENGTH	CHORD LENGTH	CHORD BEARING	DELTA ANGLE
C1	535.00'	215.68'	214.22'	N 29°50'09" E	23°05'52"
C2	535.00'	45.56'	45.55'	N 43°58'27" E	04°52'47"
C3	859.89'	529.78'	523.08'	N 62°17'30" E	31°37'10"
C4	859.89'	346.46'	344.58'	N 86°22'21" E	20°40'41"
C5	45.00'	24.48'	24.18'	N 03°10'40" E	31°10'27"
C6	195.00'	72.76'	72.33'	N 23°05'52" W	21°22'38"
C7	1440.00'	688.63'	679.56'	S 89°34'45" W	27°17'46"
C8	465.00'	231.48'	229.10'	N 17°58'07" W	26°31'21"
C9	535.00'	158.58'	158.00'	N 28°28'11" W	16°58'59"
C10	535.00'	310.57'	306.17'	S 20°20'04" E	33°15'14"
C11	465.00'	289.89'	286.11'	S 20°20'04" E	33°15'14"
C12	535.00'	286.33'	283.59'	N 17°58'07" W	26°31'21"

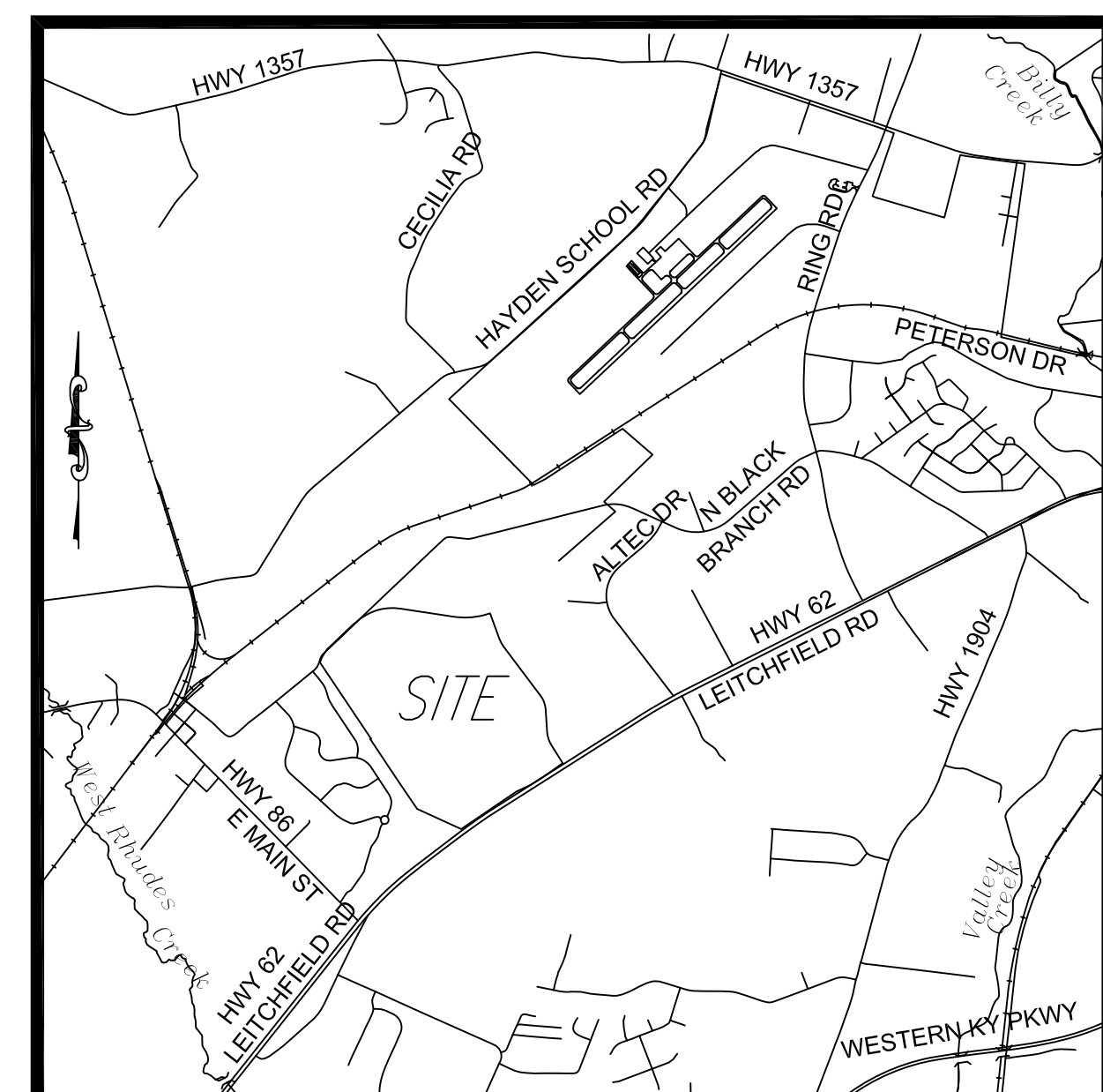

VICINITY MAP

- LEGEND
- ◆ SET IRON PIN 18" LONG x 1/2" DIAMETER WITH YELLOW SURVEYORS IDENTIFICATION CAP STAMPED "BILLINGS L.S. 3472"
 - △ FOUND IRON PIN WITH YELLOW SURVEYORS IDENTIFICATION CAP STAMPED "LEIGH L.S. 1776"
 - ⊙ FOUND IRON PIN WITH YELLOW SURVEYORS IDENTIFICATION CAP STAMPED "TURNER L.S. 2153"
 - FOUND IRON PIN WITH YELLOW SURVEYORS IDENTIFICATION CAP STAMPED "HAWKINS L.S. 2511"
 - ⊕ FOUND IRON PIN WITH SURVEYORS IDENTIFICATION CAP STAMPED "LUEBBER'S L.S. 2656"
 - ▲ FOUND IRON PIN WITH SURVEYORS IDENTIFICATION CAP STAMPED "COX L.S. 2131"
 - ⊗ FOUND IRON PIN WITH SURVEYORS IDENTIFICATION CAP STAMPED "PENCE L.S. 2032"
 - ⊙ FOUND IRON PIN WITH NO IDENTIFICATION CAP
 - FOUND WOOD FENCE POST
 - FOUND CONCRETE RIGHT OF WAY MARKER
 - FOUND IRON PIN 18" LONG x 1/2" DIAMETER WITH YELLOW SURVEYORS IDENTIFICATION CAP STAMPED "BILLINGS L.S. 3472"
 - UTILITY POLE
 - ⊕ EXISTING FIRE HYDRANT
 - ET-0901 CITY OF ELIZABETHTOWN SURVEY CONTROL MONUMENT

- OVERHEAD TRANSMISSION LINE
- OVERHEAD UTILITY LINE
- 12" WATER LINE
- BOUNDARY/LOT LINE
- ADJOINING BOUNDARY LINE
- DRAINAGE / UTILITY EASEMENT (DR & UTIL ESMT)
- BUILDING SETBACK LINE (B/L)
- EXISTING GAS LINE
- 1221 STREET ADDRESS

SOURCE OF TITLE

PVA MAP #168-00-00-042
 OWNER: ELIZABETHTOWN/HARRISON COUNTY INDUSTRIAL FOUNDATION, INC.
 DEED SOURCES: DEED BOOK 938 PAGE 20, DEED BOOK 1076 PAGE 634 AND DEED BOOK 1076 PAGE 639

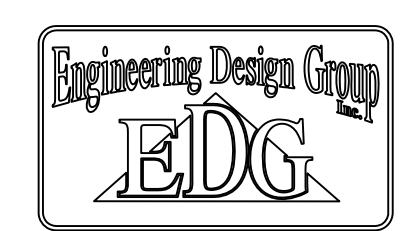

SURVEYOR/ENGINEER
 ENGINEERING DESIGN GROUP, INC.
 315 SOUTH MULBERRY ST.
 P.O. BOX 2484
 ELIZABETHTOWN, KY 42702-2484
 (270) 769-1430 (270) 765-9908 FAX
 MRLINDS_C@DOMINIONSTREAM.NET

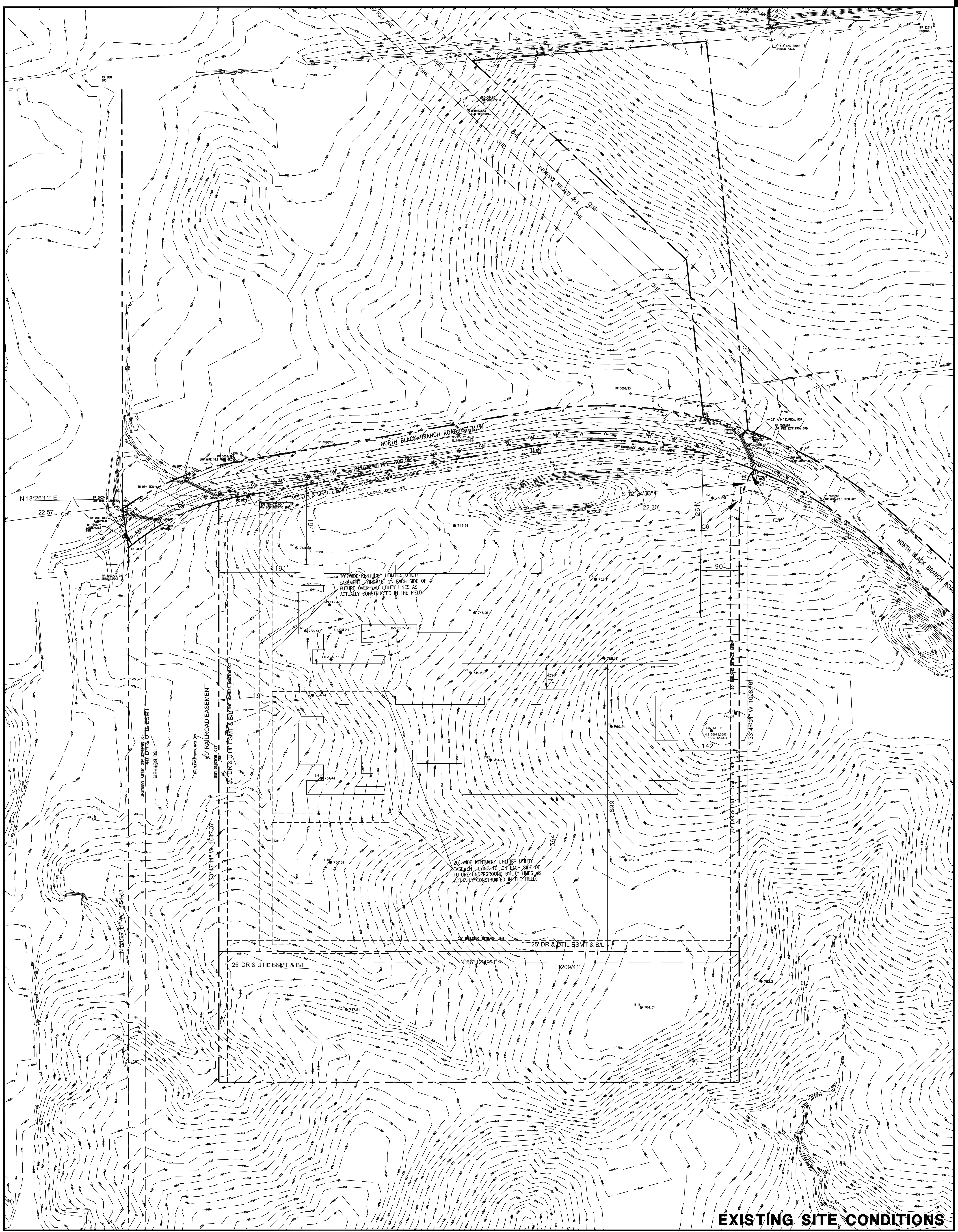
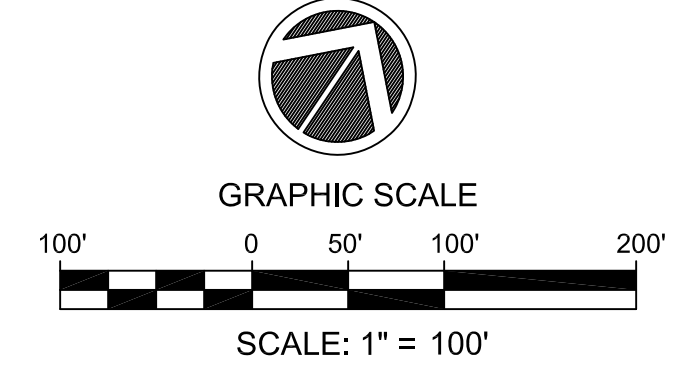

EXISTING SITE CONDITIONS

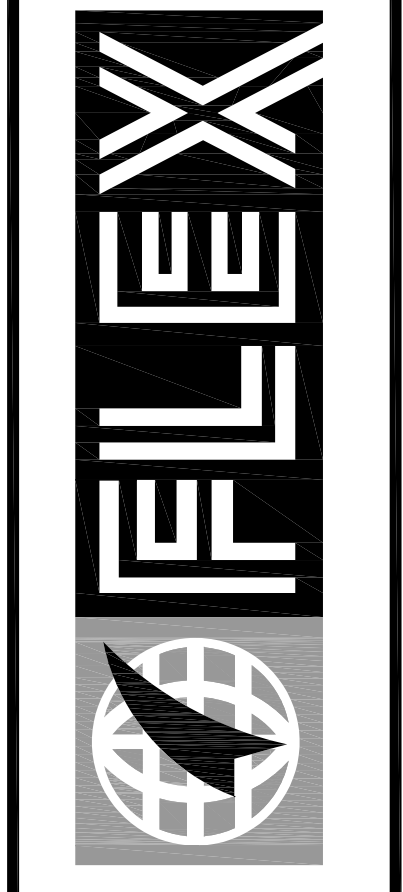

FLEX FILMS (USA) INC.
 1221 NORTH BLACK BRANCH ROAD
 ELIZABETHTOWN, KENTUCKY 42702
 PROJECT L-12 BOPET U.S.A.

DATE	BY	REVISION
10-2011	AJC	POST BID REVISIONS

PROJECT NO.	DESIGNED BY	DATE	SCALE
2064-25	AJC	JUNE 2011	AS NOTED

Engineers
 Architects
 Planners
MS&P
 OF KENTUCKY, INC.
 524 W. Main Street, 11th Floor
 Louisville, KY 40202
 Phone: (502) 582-5888
 Fax: (502) 225-2807
 www.msandp.com

DRAWING NO.
 UFL-L12
 C-100